

1000 x

EUROPEAN ARCHITECTURE

BRAUN



01



02



03



04

Watervilla de Omval

This tautly designed houseboat floats in the Amstel river of Amsterdam. The design is contemporary without losing the characteristic appearance of the typical houseboat. The clients wanted a boat with an open floor plan where they could enjoy the water and the outdoor space to the max. The distinguished curved line of the façade derives from this desire and is also due to the restriction that the boat couldn't be more than three meters above the waterline. A sun terrace could only be realized by lowering the roof of the watervilla. The white plastered walls and ceilings follow the curve of the façade, creating a seamless transition from the exterior to the interior.

01 Night view | 02 Central staircase | 03 View of Amstel river | 04 Waterfront façade | 05 Façades and sections

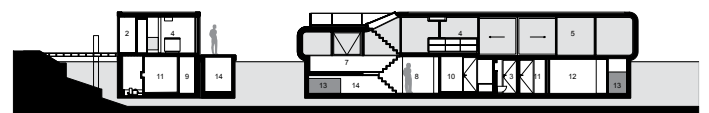
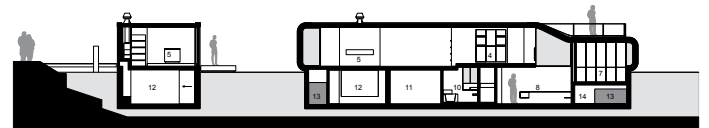
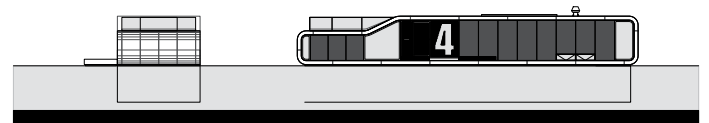

05